1959

THE BRONCO

Digitized by the Internet Archive
in 2010 with funding from
University of North Carolina at Chapel Hill

http://www.archive.org/details/bronco1959faye

1959

BRONCO

Foreword

We the members of the "Bronco" staff are proud to present this yearbook as a collection of your memories during the school year.

To preserve a record of the countless experiences of you and your classmates this "Bronco" hopes that it has pointed to the scholarship, the leadership and the activities of our dear Alma Mater.

Dedication

With great respect we dedicate this yearbook to . . .

J. E. COPPAGE, B.S., M.Sc.

for his tireless work in helping to build this institution; for the forty years he served in such capacities as teacher, coach and Superintendent of Buildings and Grounds, and as Mentor, Advisor and Friend to our students.

Board of Trustees of Fayetteville State Teachers College

SEATED, Left to Right--C. W. Furlonge, Smithfield; Emil Rosenthal, Goldsboro; G. E. Edgerton, Vice Chairman, Fayetteville; J. H. Cook, Chairman, Fayetteville; Ed L. White, Pine Level; Albert Ellis, Jacksonville.

Other members of the Board not pictured--Stewart B. Warren, Clinton; R. J. Hester, Elizabethtown; W. P. Devane, Fayetteville; Walter Baker, Raeford; Victor Dawson, Fayetteville; W. E. Homer, Sanford.

Dr. Rudolph Jones

A man who has set an example to each and everyone of us under his leadership.

His qualities have won deep admiration and warm affection among both the student body and faculty.

Mrs. Mildred Jones

The lady who inspires and helps the President.

BICKETT HALL

HARRIS HALL

JOYNER HALL

JAMES WARD SEABROOK AUDITORIUM

COOK DINING HALL

CHESNUTT LIBRARY

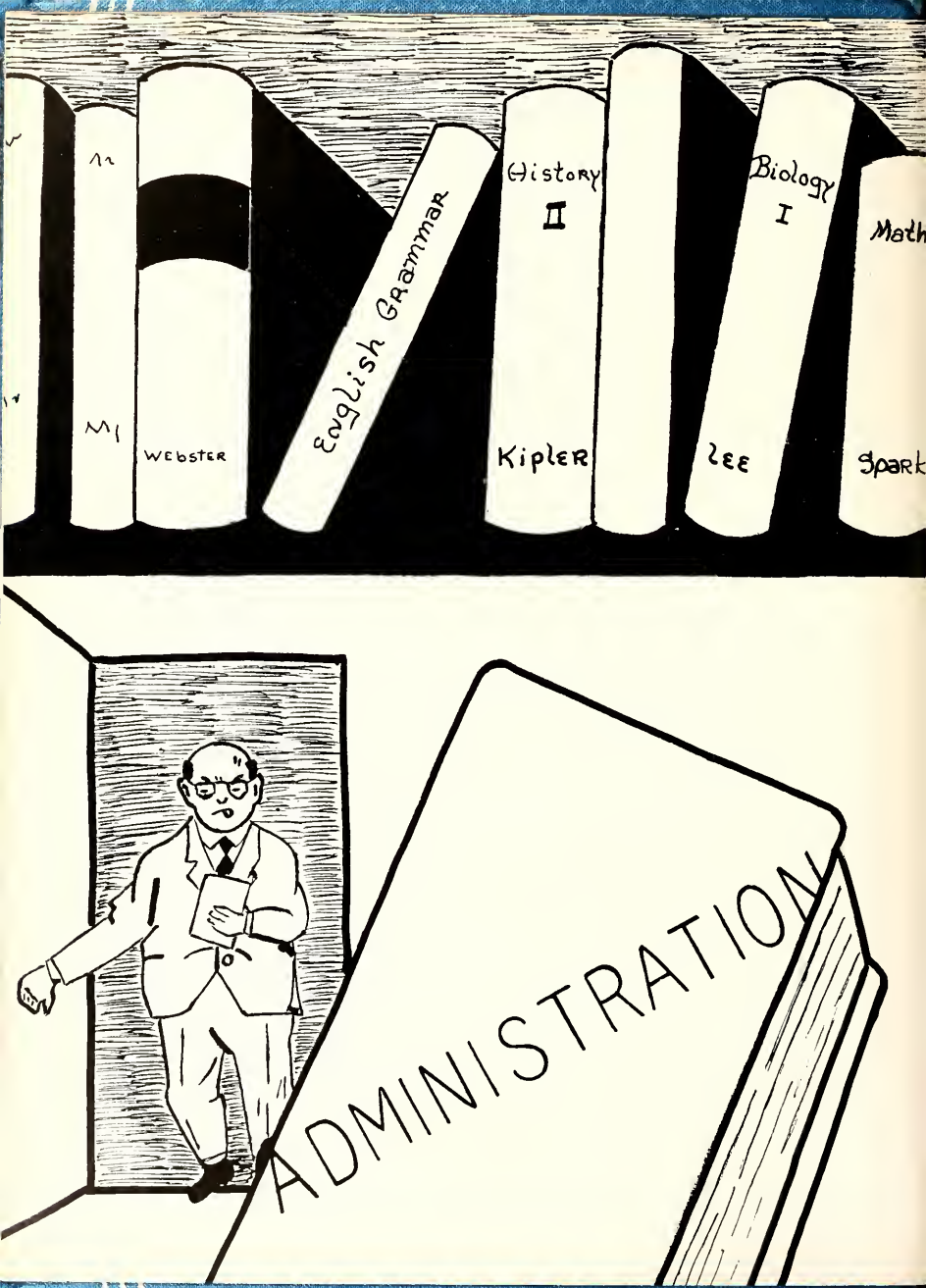
WEBSTER
English Grammar
History
II
Kipler
Biology
I
Lee
Math
Spark
ADMINISTRATION

Dr. Lafayette Parker
Ed.D.--University of Pittsburgh
Acting Dean

Arthur J. Pindle
B.S.--Hampton Institute
Business Manager

Lenna M. Means
B.S.--South Carolina's A.&M. College
Registrar

Alica A. Jackson
M.S.--Columbia University
Librarian

Charles D. Sanders
M.Ed.--Springfield College
Dean of Men

Carolyn McDew
M.A.--Syracuse University
Dean of Women

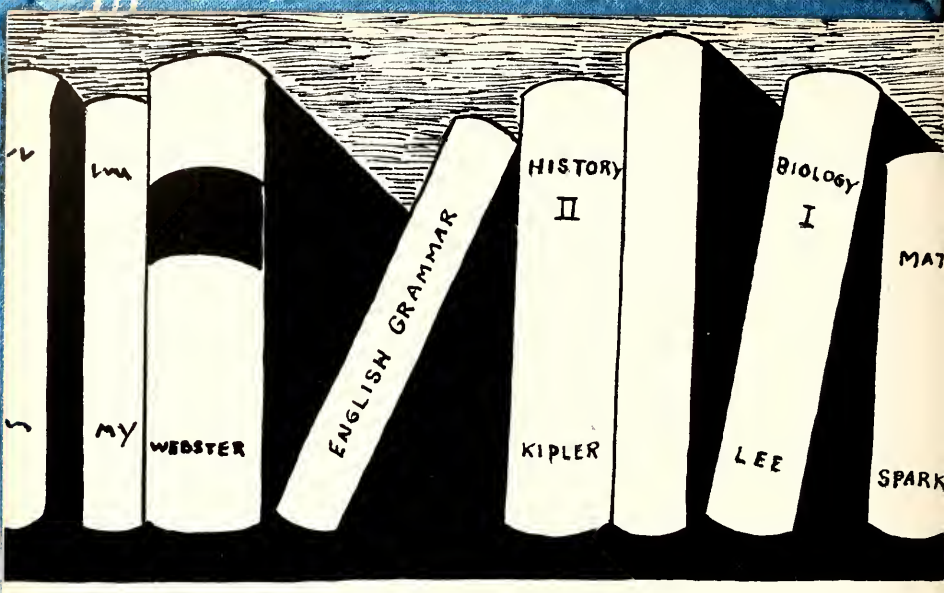
MY
WEBSTER
ENGLISH GRAMMAR
HISTORY
II
KIPLER
BIOLOGY
I
LEE
SPARK

FACULTY

Area Chairmen

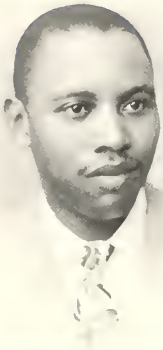

Henry M. Eldridge
Ed.D.--University of Pittsburgh
Area of Science and Mathematics

Mary Terry Eldridge
M.F.A.--Carnegie
Institute of Technology
Area of Practical and Fine Arts

Marguerite S. Frierson
Ph.D.--Ohio State University
Area of Education

John W. Parker
M.A.--Columbia University
Area of English

Edgar A. Toppin
Ph.D.--Northwestern University
Area of Social Science

Daniel A. Williams
M.S.--North Carolina
College at Durham
Area of Health and Physical
Education

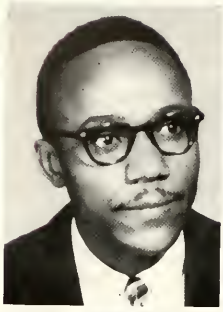

Charles E. Austin
B.S.--Hampton Institute
Auto Mechanics

Thomas B. Bacote
M.A. Columbia Univ.
Music

Cynthia S. Bond
M.A. Columbia University
Biology

William A. Bryant
M.A.--University of
Iowa
Coach-Physical Education

Lorena C. Carter
M.A. Columbia University
Education

Clarence A. Chick
M.A. Columbia University
Ped.D.--Benedict College
Social Science

Audrey Colvin
M.A. Howard University
Social Science

Thomas J. Gavin
M.S.--North Carolina's A. & T.
College
Auto Mechanics--Band

Mildred P. Jones
M.S.--Catholic University
English

Edith G. LaBeach
B.S. Morgan
State College
Art

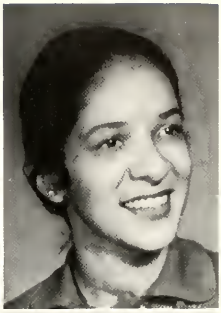

Joseph L. Knuckles
M.S.--North Carolina College
at Durham
Mathematics--Science

James E. McCoy

Art

Walter T. Pace
M.A.--Atlanta University
Education--Social Science

Richard P. Robinson
M.A.--Columbia University
Physical Science

William M. Robinson
Ed.M.--University of Pittsburgh
Secretarial Science

Andrew L. Scott
M.A.--Columbia University
Geography

Mae H. Seabrook
Ed.M.--Harvard University
Biology

Harold L. Scott
Ed.M.--University of Pittsburgh
Assistant Coach--Physical Education

Minnetta H. Scott
Ed.M. University of Pittsburgh
English

Howard S. Smith
Ed.M.--Rutgers University
Education--Psychology

Olivia T. Spaulding
M.R.E.--Andover Newton Theological School
History

Lauretta J. Taylor
M.A.--Columbia University
Health--Physical Education

Lois P. Turner
A.M.--University of Pennsylvania
English

Odell Uzzell
Ph.D. Ohio State University
Social Science
Alumni Affairs

Geraldine White
M.A. Columbia University
Secretarial Science

Staff

Melba L. Davis
B.L.S.--North Carolina College
at Durham
Circulation Librarian

Willie M. Gannaway
Barber Memorial Seminary
Directress, Bickett Hall

Peggy Green
Certificate, Cortez W. Peters
Business School
Secretary to Dean

Lila L. Harper
B.S.C.--North Carolina
College at Durham
Cashier

Mildred S. Johnson
Certificates, Metropolitan School
of Business and Southwestern
University
Accountant--Clerk

Naomi S. Hubert
D.S. Diploma--National
Trade & Professional School
Directress, Joyner Hall

Pearl D. Jones
B.S.--North Carolina College at
Durham
Accountant-Clerk

Vance E. McBroom
Certificates, Hampton Institute;
A. & T. College; Durham
Technical School
Mechanical Drawing

Bettie E. Person
Diploma--Shaw University
Payne's Business and Secretarial
School
Clerk

Ida Ross
R.N. North Carolina College at
Durham
Nurse

Mamie Wilkerson
M.S.--North Carolina College at Durham
Circulation Librarian

NOT PICTURED

Mamie C. Bacote
B.S. Claflin College
Directress, Harris Hall

Daisy G. Coles
Myers Street School
Directress, Smith Hall

Beulah W. Jones
M.S.--North Carolina
College at Durham
Dietitian

Lillie M. Newkirk
M.S.--North Carolina
A. & T. College
Directress
Bickett Hall

Ethel L. Taylor
B.S.C.--North Carolina
College at Durham
Secretary to President

A. J. Pindle, Business Manager, at his desk

Newbold Training School

Helen A. Hucles, M.S. University of Michigan
Principal
Supervisor of Student Teaching.

Thelma B. Avent, M.A. Columbia
Willie McD. Brinson, M.S. Virginia State College
Alice B. Brown, M.A. Columbia University
Alletis A. Bryant, M.A. Columbia University
Mae. B. Butler, B.S., Winston-Salem Teachers College
Juanita E. Coley, M.A. Columbia University
Katie V. Freeman, M.A., Columbia University
Eloise M. Haith, M.A., Hampton Institute
Vivian Haithman, M.A., Hampton Institute
Cecil L. Hickerson, M.A., Hampton Institute
Irene D. James, M.A., Hampton Institute
Amy McM. Jeraldsm, M.S., Columbia University
Mae S. Lindsay, M.A. North Carolina College, Durham
Margaret Lockamy, M.A., New York University
Brooklyn M. McGeachy, M.A., New York University
Ethel V. McIver, M.S., University of Pennsylvania
Alma C. McRae, B.S., Winston-Salem Teachers College
Mildred Miller, M.S., University of Pennsylvania
Eleanor B. Mitchell, M.A., Columbia University
Pauline L. Moore, M.A., New York University
Theophilus D. Murchison, M.A., North Carolina College, Durham
Vivian H. Purcell, M.A., New York University
Annie M. Rivera, M.A., University of Michigan
Catherine L. Smith, M.A., New York University
Rora B. Smith, M.S., University of Pennsylvania

SMITH ADMINISTRATION BUILDING

CASHIER, ACCOUNTANT AND CLERICAL STAFF OF BUSINESS OFFICE

REGISTRAR AND ASSISTANT

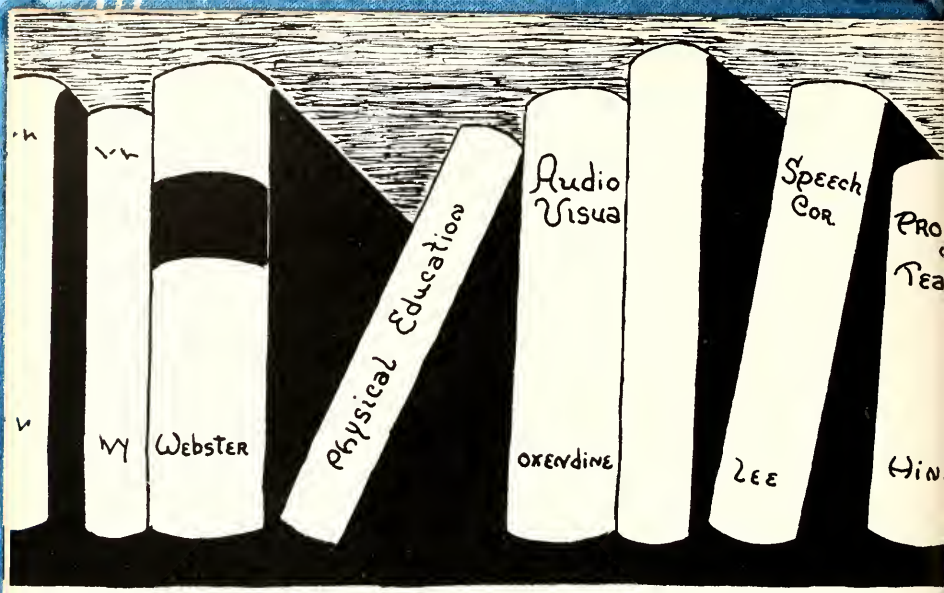
Webster
Physical Education
Audio
Visua
Oxendine
Speech
Cor
Lee

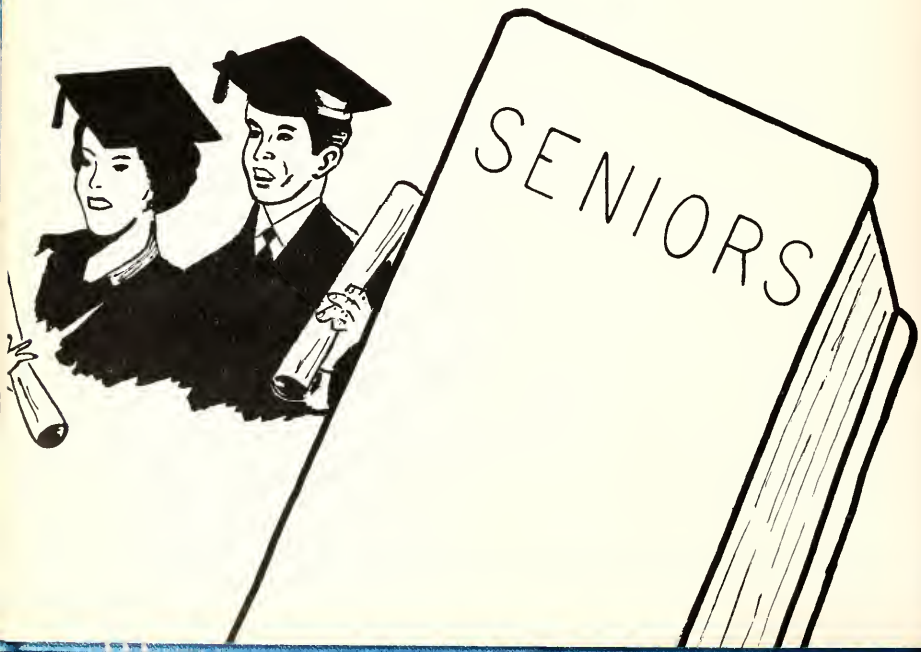
SENIORS

Janice M. Atkinson
Council, N. C.
College Choir; College Marshals; Voice Staff; Y.W.C.A. Student Council; Advisory Board; Student Life & Conduct Committee

Leonard Barnes
Wilson, N. C.
Choir; Y.M.C.A.; S.N.E.A.; Veterans Club; Student Council

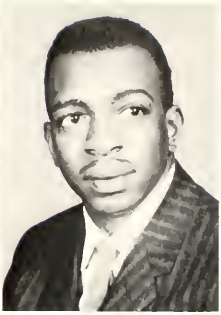

James R. Baten
Asheville, N. C.
Gilreath Club; Pmega Psi Phi Fraternity Choir; Student Council; Y.M.C.A.

Kenneth Bellamy
Southport, N. C.
Future Alumni

Cathering Merle Buxton
Hope Mills, N. C.
Y.W.C.A.; S.N.E A.; Delta Sigma Theta Sorority, Inc.; Drama Guild; Student Council

Althornton Canada
Powellsville, N. C.
Choir; Rudyaires; Y.M.C.A.

Dora Parthenia Cogdell
Newton Cove, N. C.
S.N.E.A.; Future Alumni

Frances Lavinda Colvin
Fayetteville, N. C.
S.N.E.A.; Future Alumni; Zeta Phi Beta Sorority, Inc.

Eva Louise Covington
Laurinburg, N. C.
Alpha Kappa Mu; Choir; Band; The Voice; Who's Who in American Universities and Colleges; Alpha Kappa Alpha Sorority, Inc.

Hattie B. Darden
Faison, N. C.
S.N.E.A.; Day Student's Organization; Y.W.C.A.

Argenting L. Dempsey
Nashville, N. C.
S.N.E.A.; Delta Sigma Theta Sorority, Inc.; Y.W.C.A.; W.C.C.

Mabel James Dickey
Wilmington, N. C.
Y.W.C.A.; Red Cross; College Marshals; Student Council; Alpha Kappa Alpha Sorority; Inc.

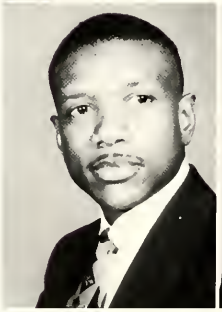

George Ebron
Pinetown, N. C.
Phi Beta Sigma Fraternity; Future Alumni; Y.M.C.A.

Harold Franklin Ellis
Omega Psi Phi Fraternity; Y.M.C.A. Choir; College Marshals; Religious Activities Committee

Harold Chesley Fields
Laurinburg, N. C.
Student Council; College Marshals; Drama Guild; Band; Y.M.C.A.; Phi Beta Sigma Fraternity

James L. Fleming, Jr.
Woodleaf, N. C.
Day Student's Organization; S.N.E.A. Westminster Fellowship; Veterans Club

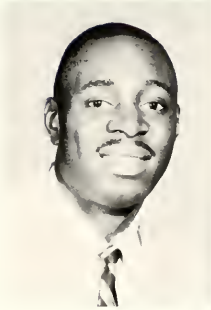

Betty McNeill Gainey
Fayetteville, N. C.
S.N.E.A.; Y.W.C.A.; Day Student's Organization; Future Alumni; Cheerleader

Helen Mayvine Gillis
Evergreen, N. C.
S.N.E.A.; Future Alumni; Alpha Kappa Mu; College Marshals; Basketball Team; Hospitality Club

Bobby Davis Golden
Supply, N. C.
Drama Guild; Y.M.C.A.

Richard Gregg, Jr.
Wilmington, N. C.
S.N.E.A.; Student Council; Y.M.C.A.; Future Alumni

Don Ameche Harris
Wendell, N. C.
Future Alumni

Ernestine Rose Hatchett
Petersburg, Va.
Alpha Kappa Alpha Sorority, Inc.; Student Council; Y.W.C.A.; Who's Who Among Students in American Universities and Colleges

Mary Carol Haynie
Ardmore, Pa.
Y.W.C.A.; Student Council; Alpha Kappa Alpha Sorority, Inc.; W.C.C. Advisory Board; Band

Alice Juanita Hines
Rocky Mount, N. C.
Y.W.C.A.; College Marshals; S.N.E.A.; Delta Sigma Theta Sorority, Inc.; W.C.C.; Yearbook Staff, Future Alumni

Rose Hodge
Warsaw, N. C.
Future Alumni

Betty Taylor Holbert
Fayetteville, N. C.
Choir; Drama Guild; Future Alumni

Geneva Horsley
Fayetteville, N. C.
Future Alumni

Leroy Horsley
Fayetteville, N. C.
Westminster Fellowship; Choir; Future Alumni

Raymond Hurst
Jacksonville, N. C.
Y.M.C.A.; S.N.E.A.; Future Alumni

Annie Marie Hutchinson
Brevard, N. C.
Pan-Hellenic Council; Religious Activities Committe; W.C.C.

Grace Johnson
Louisburg, N. C.

Roy Johnson
Leasburg, N. C.
S.N.E.A.; Y.M.C.A.; Veteran's Club

Pearly Grace Kersey
Varina, N. C.
Red Cross; S.N.E.A.; Dramatics Club; Future Alumni; Day Student's Organization

Annette Sutton Liggins
Goldsboro, N. C.
W.C.C.; Choir; Future Alumni

Annie Laura Machen
Nashville, N. C.
Y.W.C.A.

Eugene Matthews
Gastonia, N. C.
Future Alumni; S.N.E.A.

Delores Ann Miller
Fayetteville, N.C.
Alpha Kappa Mu; Who's Who Among Students in American Universities and Colleges; Delta Sigma Theta Sorority, Inc.; S.N.E.A.; Yearbook Staff; Voice; Choir; Future Alumni

Albert Monroe
Wilmington, N. C.
Omega Psi Phi Fraternity; Y.M.C.A.; Future Alumni

Mary Glenn Moore
Fayetteville, N. C.
Drama Guild; S.N.E.A.; Future Alumni; Zeta Phi Beta Sorority, Inc.; Pan-Hellenic Council

Sarah Ann Morgan
Wake Forest, N. C.
Future Alumni

Milton Calvaughn McDonald
Fayetteville, N. C.
Day Student's Organization; Future Alumni; Basketball Team

Grace Carlyle McDougald
Fayetteville, N. C.
S.N.E.A.; Day Student's Organization; Future Alumni; Y.W.C.A.; Cheerleader

Clarence McLaurin
Steadman, N. C.
Y.M.C.A.; Future Alumni

Carrie McLean
Shannon, N. C.
Future Alumni

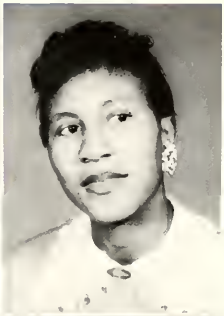

Sallie Lee McNair
Rowland, N. C.
Drama Guild; S.N.E.A.; Future Alumni;
Y.W.C.A.; Delta Sigma Theta Sorority, Inc.;
Student Council; Yearbook Staff

Furmal Belle Nance
Evergreen, N. C.
Basketball Team; S.N.E.A.

Marion Lucille Newell
Oxford, N. C.
Future Alumni

James Emerson Oxendine
Rocky Mount, N. C.
Choir; Student Council; S.N.E.A.; Voice Staff;
Yearbook Staff; Veteran's Club

Beulah Jane Parker
Richlands, N. C.
Red Cross; S.N.E.A.; Drama Guild

Gertrude Doris Payton
Kinston, N. C.
Zeta Phi Beta Sorority, Inc.; Choir; Student Council; Day Student's Organization; Future Alumni; Advisory Board

Johnny Pearce
Kenley, N. C.
Future Alumni

Fleming Emanuel Pierce
Williamsburg, Va.
Band; Choir; Y.M.C.A.; Student Council College Marshals

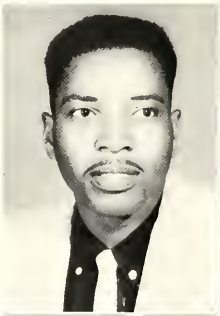

John M. Ray
Y.M.C.A.; Veteran's Club; S.N.E.A.; Drama Guild; Choir

John William Reavis
Piermont, N. Y.
Alpha Kappa Mu; Who's Who in American Universities and Colleges; Omega Psi Phi Fraternity; Student Council; Future Alumni

Lula Celeste Robinson
Leland, N. C.
Future Alumni; Y.W.C.A.; Choir; S.N.E.A.

Queen Esther Rogers
College Choir; Y.W.C.A.; Red Cross

Shirley Clifton Rogers
Kittrell, N. C.
Choir; Future Alumni; College Marshal; Y.W.C.A.

Maso Clinton Russell
Gastonia, N. C.
Y.M.C.A.; Future Alumni

Thomas Elmer Smalls
Student Council; S.N.E.A.; Yearbook Staff; Voice Staff; Omega Psi Phi Fraternity, Inc.; Student Advisory Board

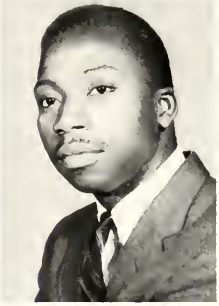

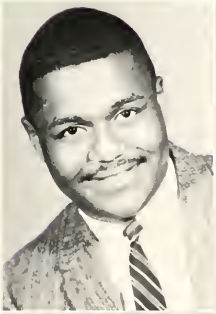

James Jesse Smith
Jamaica, N. Y.
Phi Beta Sigma Fraternity, Inc.; Future Alumni; Student Council

Julia Ann Smith
Liberty, N. C.
Choir; S.N.E.A.

Oletha Ann Smith
Clinton, N. C.
Zeta Phi Beta Sorority, Inc.; Red Cross; Day Student's Organization

Virginiaree Spearman
Fayetteville, N. C.
Zeta Phi Beta Sorority, Inc.; Day Student's Organization

Leatrice Speight
Wilson, N. C.
Who's Who in American Universities and Colleges; Future Alumni

DeLois Victoria Stroud
Durham, N. C.
S.N.E.A.; W.C.C.; Y.W.C.A.

Willie Bell Sturdivant
Ansonville, N. C.
Red Cross; Future Alumni

Jean Harold Tatum
Wallace, N. C.
S.N.E.A.; Future Alumni

Eunice Yvonne Taylor
Cumnock, N. C.
Choir; S.N.E.A.

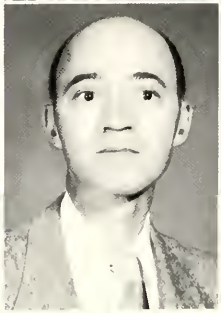

George Washington Tyler
Oxford, N. C.
Day Student's Organization; Phi Beta Sigma Freternity, Inc.; Drama Guild; Student Council

Anna Doris Ware
Laurinburg, N. C.
Y.W.C.A.; Choir; S.N.E.A.; College Marshals; Delta Sigma Theta Sorority, Inc.; W.C.C.

Annie Delois Washington
Kenansville, N. C.
Future Alumni Association

Shirley Ann Webb
Wilmington, N. C.
W.C.C.; Choir; S.N.E.A.

Ida Williams Whitehead
Tarboro, N. C.
Y.W.C.A.; Red Cross; W.C.C.; S.N.E.A.

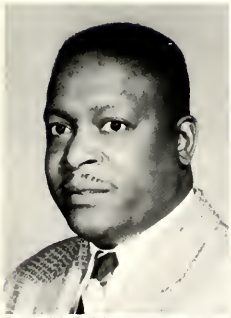

Charles Wiley
Newark, New Jersey

Lillie P. Williams
Goldsboro, N. C.
Y.W.C.A.

Winnie Wimbish
Henderson, N. C.
College Marshalls; Zeta Phi Beta Sorority;
S.N.E.A.; Y.W.C.A.; Pan-Hellenic Council

Margaree Wright
Atkinson, N. C.
Future Alumni Association

Secretarial Science

Shirley Bames
Middlesex, N. C.
Commercial Club

Deloris Burden
Elizabeth, N. C.
Drama Guild; Commercial Club

Georgianna Cogdell
Fayetteville, N. C.

Marvin Gainey
Fayetteville, N. C.
Commercial Club

Johnnie Mae Glover
Charlotte, N. C.
Commercial Club

Catherine Nelson
Fayetteville, N. C.
Commercial Club

Terry Parker
Richlands, N. C.
Choir; Commercial Club

Meta Pittman
Fayetteville, N. C.
Commercial Club

Carolyn Steward
Pleasant-Garden, N. C.
Commercial Club

Alma Orlean Vaughan
Woodland, N. C.
Band; Commercial Club

Mildred Williams
Macon, N. C.
Commercial Club

Shirley Ann Wright
Fayetteville, N. C.
Commercial Club

Auto Mechanics

Lindsay Bullard
Rowland, N. C.
Day Student's Organization

David I. Cogdell
St. Pauls, N. C.
Commercial and Vocational Club

Auto-Mechanics

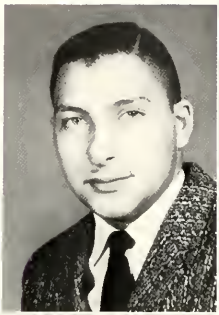

George Thomas Crisp
Morganton, N. C.
Commercial and Vocational Club

Joe Louis Graham
Rowland, N. C.
Day Student's Organization

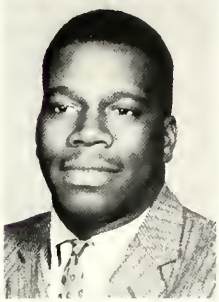

Leslie J. McPhail
Godwin, N. C.

Charles Edward Owens
Fayetteville, N. C.
Commercial and Vocational Club

Arlander Paige, Jr.
Snow Hill, N. C.
Commercial and Vocational Club

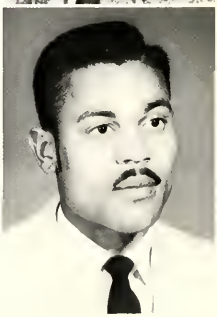

John Howard Regan
Fayetteville, N. C.

NOT PICTURED

James Hagins

Jane McEachern

Theodore Weeks

Autographs

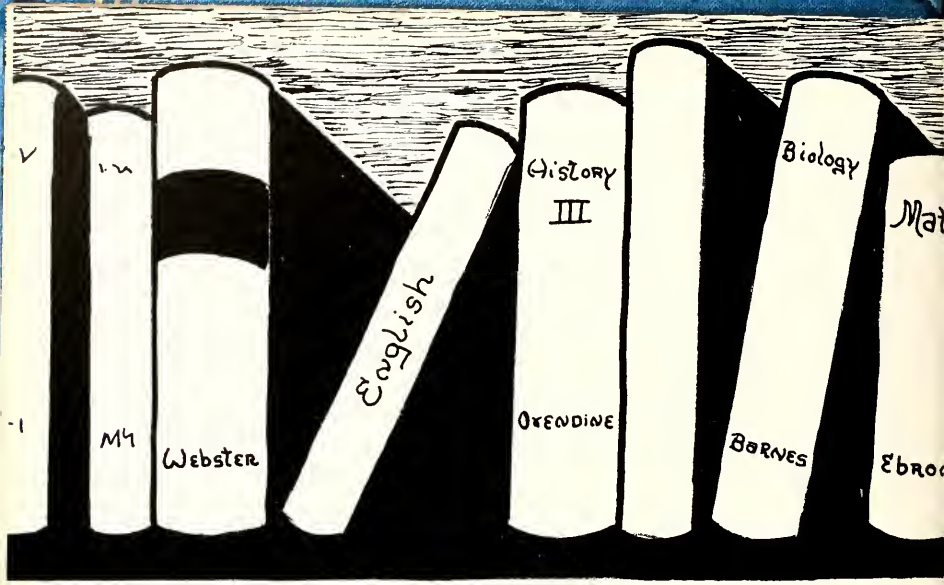
Webster
English
History
III
Orendine
Biology
Barnes

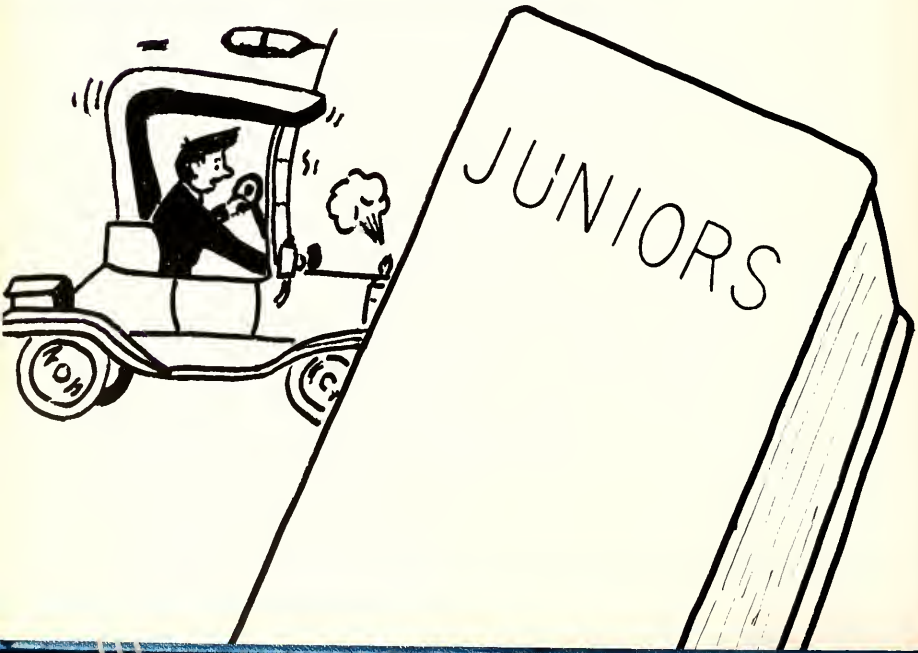
JUNIORS

Lillie Allen

Constance Anderson

Miriam Bell

Evelyn Boone

Betty Boyce

Major Boyd

Eli Bracy

Thelma Braswell

Mary Brown

Samuel Bullock

Gladys Byrd

Margaret Canady

Rachel Cherry

Doretha Council

Jimmy Cummings

Harold Davis

Hilda Davis

Lillian Davis

Nathaneil E. Davis

Harvey E. Daye

James Ebron

Roosevelt Ellis

Annie Edmonds

Nancy Moore Feree

Lucille Fonville

Evelyn Gaddy

Doris Elizabeth Goss

Martha L. Green

Bobbie J. Hall

Barbara A. Hankins

Ruth Harrington

Annie R. Holmes

Eugene R. Hunter

Charles T. Johnson

Gwendolyn E. Jordan

Alice J. Koonce

Velma V. Langley

Shirley J. Langston

Helen Lewis

Argustia Mack

Lorraine Manley

Lorraine E. Moore

Clyde O. McDaniel

Luther McKeithan

Flora E. McLaurin

Dorothy McNair

Addie Newell

Carrie Newsome

Judith Nixon
Aubrey Parker
Mary Phifer

Robert Pompey
Claiborne R. Johnson
Frederick Rogers

Margaret Sampson
Margaret Smith
Velma E. Street

Jack Thompson
Melvin Thompson
Patricia Thompson

Milton Tucker

Charles R. Wadell

Luther Whitted

Christine Williams

Hazel Wooten

Jude Wright

NOT PICTURED

Gilmore Burrell
Annie P. Council
Almeter Farmer
Thelma Gainey
Robert Gordon
Mellie Johnson
Bernice Massenburg
Jessup Melvin
Verlena Mitchell
Alma Murphy

Autographs

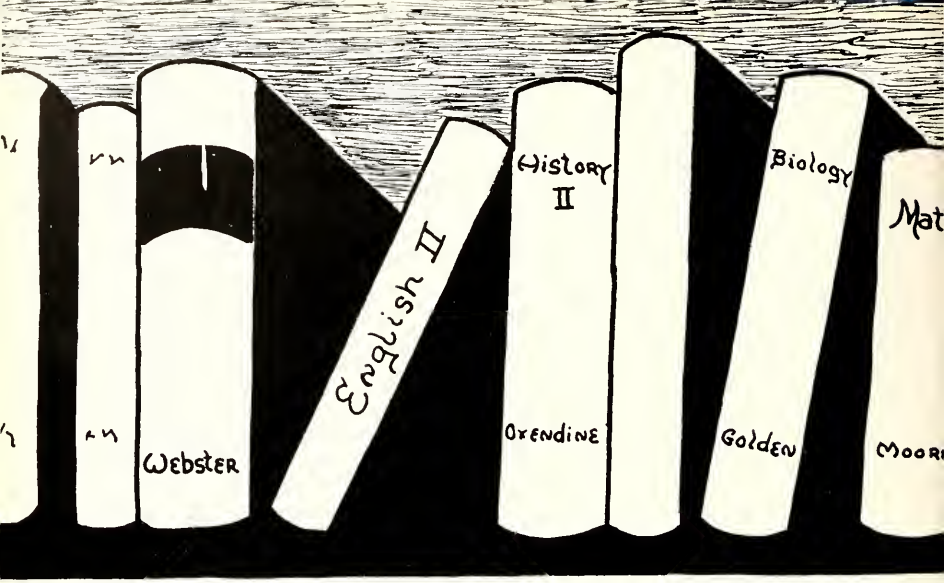
Webster
English II
History II
Orendine
Biology
Golden
Mat
Moore

SOPHOMORE

Ada V. Alston
Geraldine L. Alston
Emily G. Artis
Rose M. Bailey
Lock P. Beachum

Clara Best
Willie Genora Black
Gay Yolanda Bostic
Edith Brodie
Josephine Brown

Corenia L. Burton
Catherine Butler
Audrey E. Clark
Gloria Collette
Eva D. Cordon

Nannie M. Crosby
Jessie M. Crump
Bernestine Daniels
Vashti Davis
Josie Foushee

Lindsay M. Fuller
Gene E. Goldston
Ethel V. Gore
Nancy R. Hanks
Lula M. Harper

Marian L. Hill
Minnie L. Hines
Annette Hinnant
Ruth A. Hurst
Marian Jenkins

Joyce A. Jeter
Aaron Knight
Inez McEachern
Gwendolyn McKinney
Levi Montgomery

Ladella Moore
Alphonso P. Morehead
Patty S. McGimpsey
Robert McLean
David McNair

Lounetta McNeill
Shirley McNeill
Bernice Raye
Herbert L. Rhedrick
Eugene J. Roberts

Charles W. Robertson
Clarice Sampson
Bertha Scott
Mae Helen Shaw
Breness Smith

Lee Barbara Smith
Bettie Speight
Patricia Thompson
Dorothy Usher
Joseph Washington

Ella W. Weathersby
Amos West
Joseph R. Whiting
Ollie J. Wilkins
Sandra Wilson

Peggie P. Williams
Joyce L. Wright
Lucy P. Yellowdy

NOT PICTURED

Lewis Bullock	Lee Thomas Council
Martha Dixon	Sylvester Dixon
Bettie Mae Foye	Henry W. Hamilton
Rachel Howell	Linwood Hunter
Mary L. Hurley	Dorothy D. James
David J. Mack	Earthra L. Melvin
Wilhelmena Milligan	Freddie Minton
Helen McCormick	Colvin McDonald
John E. McPherson	Mildred Newman
Elma A. Norris	Betty L. Stubbs
Thelma Swygert	Charles R. Eaddel

"SWEETHEART OF THE FRESHMAN CLASS"
Margaret Telfair

Pictures Taken During the "Big Snow"

Looking toward Joyner and Bickett Halls

Our infirmary
behind a snow field

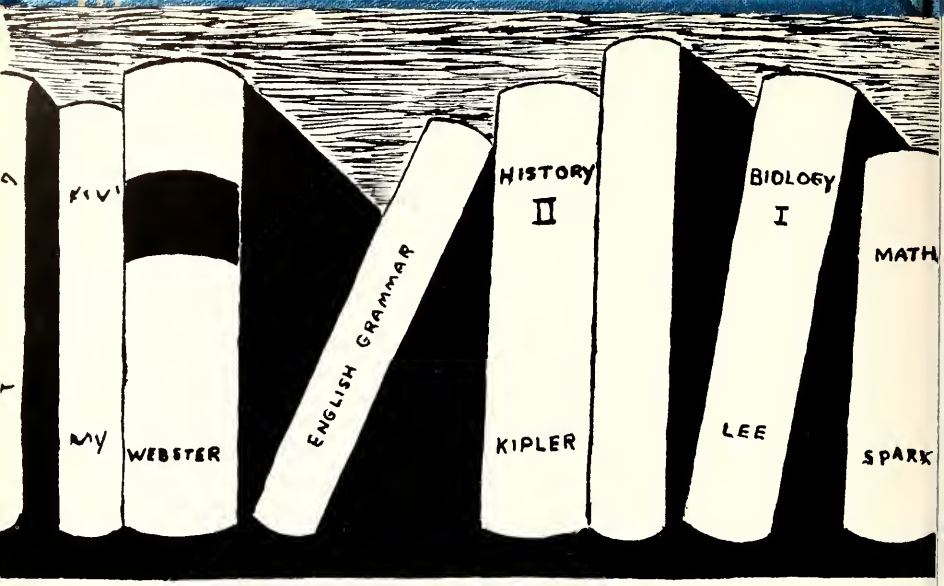
MY
WEBSTER
ENGLISH GRAMMAR
HISTORY
II
KIPLER
BIOLOGY
I
LEE
MATH
SPARK

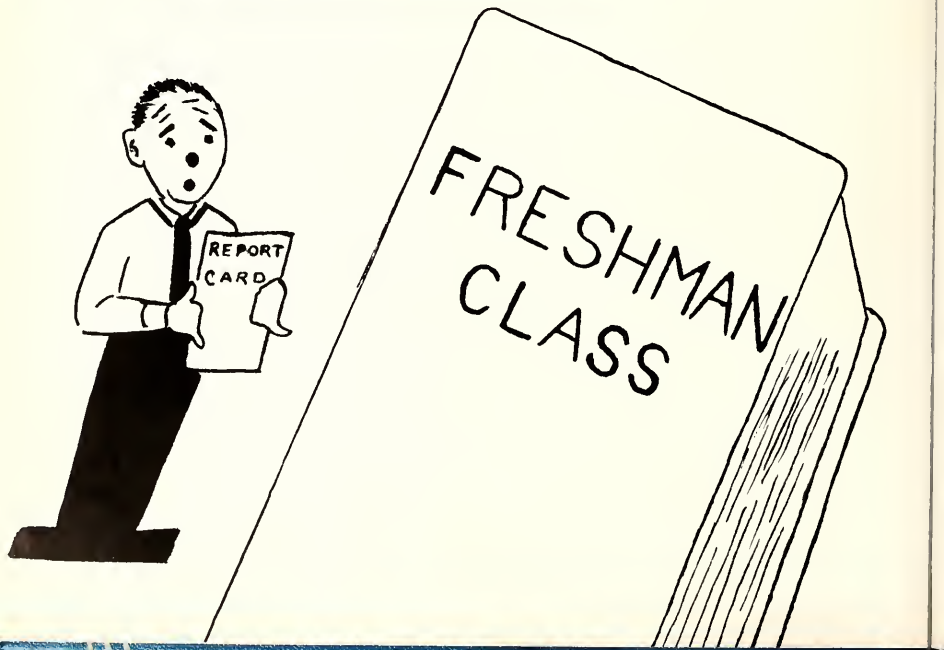
REPORT
CARD
FRESHMAN
CLASS

Robert Adams
Valada Adams
Barbara Allen
James B. Allen
Dorothy Archer

Percy Arrington
Thomas Baldwin
Thomas Barnes
Patricia Batchelor
Verna Battle

Nancy Bennett
Velma Best
Georgia Billie
Lonnie Boone
Annie Bowen

Gloria Boyd
Susie Boyd
Shirley Branch
Bobbie L. Bratcher
Irish Bratcher

John Bratton
Betty J. Brisbon
Richard Britt
William Bronson
Eunice Brown

Joyce Brown
Mary Brown
Bessie Bryant
Milton Bullock
Annie B. Bulluck

Stella M. Byers
Leo Campbell
Yvonne Campbell
William G. Carson
Wilma V. Clanton

Ethel Coefield
Mary Colfield
Betty Corbet
LaGloria Council
Willie Dancy

Virgie Daniels
Bessie Dean
Douglas Dean
Dorothy Deberry
Hiawatha Dempsey

Ross Diggs
Eunice Dixon
Robert Dunn
Ardonia Edwards
Betty J. Edwards

Rosie Ferebee
Mamie Ferguson
Sudie Foreman
Virgil Franklin
William C. Freeman

Esthma Fuller
Theresa Fuller
Delmar Gravins
Alexander Geralds
Mary A. Gerald

Willie A. Gillis
Dorothy Gorden
Dorothy Graham
Ruby Hagan
Gladys Hall

Jesse Hall
Joan E. Hall
Hollie Hendricks
Mary E. Herring
Ramona Hicks

Patricia Hinson
Annie R. Holmes
Gloria House
Lillian Howard
James Hubert

Eva Ingram
Gwendolyn Ingram
Joann Ingram
Fred Jackson
Charles James

Edith James
Gloria Jenkins
Anna Johnson
Philis Johnson
Robert Johnson

Geraldine Jones
Mytle Jones
Oscar Jones
Dionet Jordan
Gertina Keys

Mary Keyes
Sandra Kirby
Marjorie Langston
Laura Lathem
Frances Leake

Catherine Leavens
Fay C. Leavy
Peggy Lee
Phoebia Lewis
Betty Lindsay

Valenzia McBride
Charlie McCrae
Ophelia McCrae
Lavern McCallum
Catherine McDaniels

Pauline McDuffie
Mary McEachern
Viola McGougan
Joyce McKoy
Hester McMillian

Tony McMillan
William McMillan
William McNair
Lena McNeil
Ido Malloy

Alva Mandy
David Marriott
Edgar Merritt
Rufus Miles
Issac Miller

Maryland Mills
Raleigh M. Moore
Samuel Morton
George Newkirk
James Newkirk

Annie M. Norfleet
Helen Pearce
Barbara Pearson
Charles Perry
Rematha Pettiford

Thomas Rawley
Clifford Robertson
Geraldine Robertson
Jeraline Robertson
Eddie Robinson

Gertie Rogers
William Scavella
Mary Shields
Mildred Shipman
Ernest Simpson

John Smith
Melvin Smith
Mildred Smith
Thadenia Smith
Willie Smith

Cephor C. Spaulding
Mar Spellar
Harvey Spivey
Odessa Stevenson
Jean Swinson

Geraldine Taylor
Jean Taylor
Margaret Telfair
Dorothy Thompson
Virginia Thompson

Janice Turner
Fannie Ruth Tyson
Jesse Uzzell
Marshall Vines
Samuel Vines

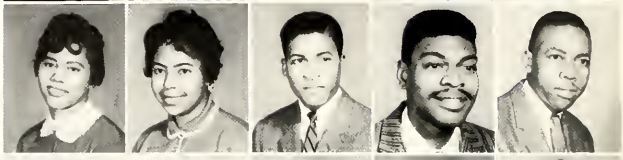

Gilbert Walston
Freddie West
Ned F. White
Amelia Whitehurst
Yvonne Whiteside

Annie B. Williams
Linwood Williams
Odessa Williams
Richard Williams
Hattie Williamson

Naomi Wilkins
George Wilson
Dorothy Womble
Linwood Woods
Betty Wright

Edna Wright
Shirley Wright
William Wright

Secretarial Science

Betty Lou Barbee
Earlene Brewington
Betsy Bryant
Carrie Burnett
Betty Douglas

Laura Farmer
Patricia Forney
Annie M. Johnson
Josephine Langford
June Manley

Minnie Massenburg
Doris L. Maytubby
Fredricka Mitchell
Martha Nichols
Deffie A. Roberson

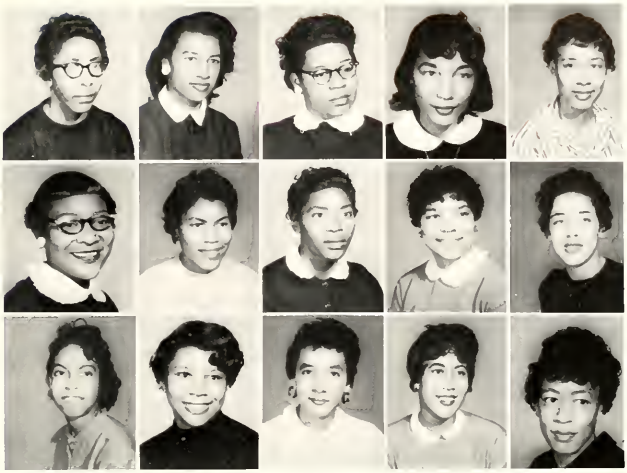

Sara Robinson
Annie M. Sidbury
Ethel D. Simpson

Auto Mechanics

William Beatty
Levi Bond
Tyrone Bond
Edgar R. Fisher
Billy M. Hill

Roscoe Hodges
Emanuel Jackson
Alexander Little
Stanley Lucas
Locke L. Moore

Secretarial Science

NOT PICTURED

Earnestine Andrews
Margaret L. Bridgers
Eunice Brown
Betty Jean Edwards
Anna Willie Johnson
Lena Marie McNeill
Bettie Jean Powell
Mildred Yvonne Smith

Auto Mechanics

NOT PICTURED

Roy Allen Butler
Edgar R. Fisher
Enouch A. Smith

MISS HOMECOMING OF 1959 AND COURT

BERNESTINE DANIEL, DOROTHY ARCHER, RACHEL CHERRY, Miss Homecoming,

MARY MOORE, and RUTELL BURNS.

H. I. Fontellio-Nanton
Ph. D., University of Iowa
Social Sciences
Publications

Dolores Ann Miller, Editor

Evelyn Boone
Associate Editor

Alice Hines
Feature Editor

Sally McNair
Feature Editor

James Oxendine
Art Editor

Eva Covington
Assistant Editor
(Not pictured)

Melvin Thompson
Staff Photographer
(Not pictured)

Advisors
Edith G. LaBeach
William M. Robinson

M
M1
WEBSTER
English Grammar
History
II
Kipler
Biology
I
Zee
Math
Spark

ORGANIZATIONS

JOYNER HALL DORMITORY ASSOCIATION

HOOD HALL DORMITORY ASSOCIATION

BICKET HALL DORMITORY ASSOCIATION

HARRIS HALL DORMITORY ASSOCIATION

Nannie L. Smith Hall Dormitory Association

WILLIAMS HALL DORMITORY ASSOCIATION

DAY STUDENTS ORGANIZATION

YOUNG WOMEN'S CHRISTIAN ASSOCIATION

WOMEN'S COLLEGIATE CLUB

WHO'S WHO

DRAMA GUILD

PAN HELLENIC COUNCIL

FUTURE BUSINESS LEADERS

Mary Phifer

Rev. R. A. Massey

Velma Street

Leroy Horsley

Westminster Fellowship

Joyce Jeter, James Fleming, Joyce Wright, Clarence Trescott, Johnnie Glover.

William Corson

VOICE STAFF

FUTURE ALUMNI

RED CROSS

COLLEGE MARSHALS

ALPHA KAPPA MU

STUDENT ADVISORY BOARD

Alice Hines
Miss Fayetteville State Teachers College
of
1959

A. L.
Epsilon Zeta Chapter
of
Alpha Phi Alpha Fraternity

Kneeling: LUTHER McKEITHAN, Vice President, CLYDE McDANIEL, Secretary; AARON KNIGHT, President. Standing: LEWIS BULLOCK, Reporter; MAJOR BOYD, Dean of Pledgees; EUGENE HUNTER, Treasurer; JAMES CUMMINGS, Chaplain.

Delta Alpha Chapter
of
Alpha Kappa Alpha Sorority

. . . . . .

NANNIE CROSBY, MABEL DICKEY, MARY HAYNIE, Basileus; EVELYN BOONE, ROSE HATCHETTE, Tamiouchos; EVA COVINGTON, HILDA DAVIS, Gramateus; LILLIE MAE ALLEN, Mrs. A. J. Pindle, Advisor.

Seated: LORRAINE MANLEY, CONSTANCE ANDERSON, DORIS GOSS, ANNA D. WARE, SALLY McNAIR, Treasurer. Standing: ANNIE McCAIN, SHIRLEY LANGSTON, Secretary; JANICE ATKINSON, ARGENTINE DEMPSEY, ALICE HINES, President; ANNIE EDMONDS, JOYCE JETER, DOLORES MILLER, Vice President.

Delta XI Chapter of Delta Sigma Theta Sorority

Delta Gamma Chapter of Omega Psi Phi Fraternity

. . . . . .

JOHN REAVIS, Basileus

HAROLD ELLIS, Vice Basileus

JOSEPH WASHINGTON, Keeper of Records and Seals

SAMUEL BULLOCK, Keeper of Finance

FREDERICK RODGERS, Chaplain

CHARLES ROBINSON, Keeper of Peace

JAMES BATEN, Parliamentarian

ROBERT GORDON, Chairman, Scholarship, Committee

JAMES EBRON, Chairman, Social Committee

THOMAS COUNCIL, Chairman, Program Committee

ROOSEVELT ELLIS
THOMAS SMALLS
ALBERT MONROE

HENRY HAMILTON
JUDE WRIGHT
RANDOLPH JOHNSON

Pi Chapter of Phi Beta Sigma Fraternity

Kneeling: JAMES SMITH, Dean of Pledges; HAROLD FIELDS, President; JOSEPH McSWAIN, Treasurer.
Standing: GEORGE EBRON, Secretary; GEORGE TYLER, Chaplain; WILLIAM WILKERSON, Historian; LEVI MONTGOMERY, Student Council Representative.

Omega Beta Chapter
of
Zeta Phi Beta Sorority

. . . . . .

SEATED, Left to Right: ETHEL GORE, VIRGINIAREE SPEARMAN, GERTRUDE PAYTON, Tamais; WINNIE WIMBISH, ADA ALSTON. Back Row: ANNIE M. HUTCHINSON, Basileus; ELLA WEATHERSBY, CHRISTINE WILLIAMS, MARTHA GREEN, Gramateus; OLETHA SMITH, Dean of Pledgees. Advisor: Miss LOIS P. TURNER.

Campus Personalities

DRAMA SCENE

SECTION OF CHESTNUTT LIBRARY

LEARNING BUSINESS METHODS

STUDENT TEACHER AT WORK

The Rudyaires

W. M. ROBINSON, Director
(At piano)

ROBERT HOWARD, Bass 11
JESSE HALL, Tenor 11
LEVI BOND, Tenor 1
ALTHORNTON CANADA, Bass 1

College Choir

Mary Terry Eldridge
Directress

College Band

THOMAS BACOTE, Director

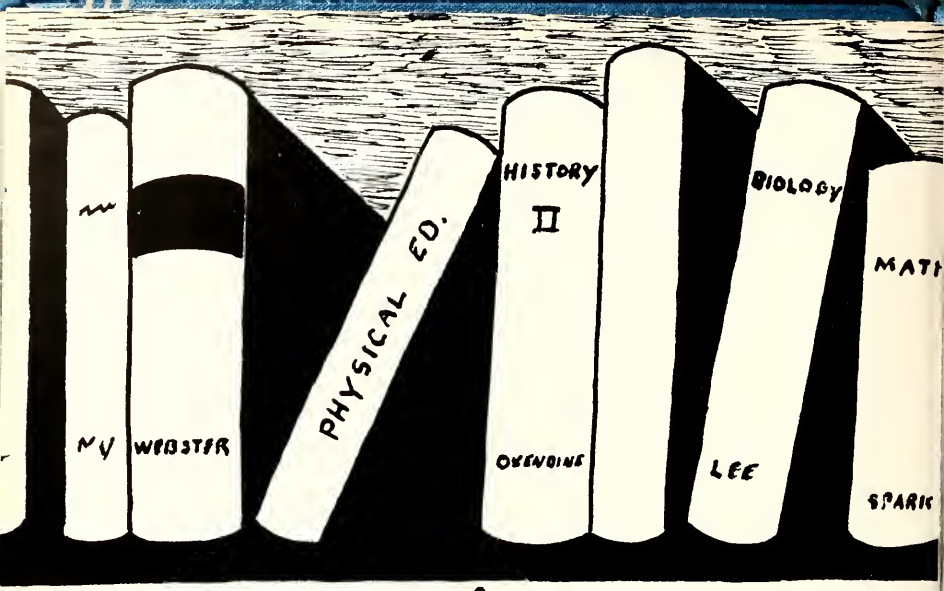
NV
WEBSTER
PHYSICAL ED.
HISTORY
II
OKENDINE
BIOLOGY
LEE
MATH
SPARK

SPORTS

WILLIAM BRYANT
Coach

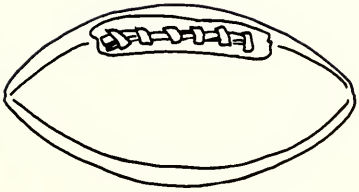

HAROLD L. SCOTT
Assistant Coach

Broncos of 1959

Claiborne Johnson
Manager

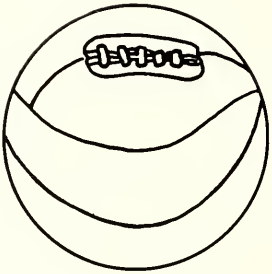

John Reavis
Statistician

Athlete
and
Cheerleaders

LILLY GYMNASIUM GETTING A "FACE LIFT"

SEEN AROUND OUR CAMPUS

A Varied Cultural Diet

CAMPUS FEATURES

Betty L. Taylor

James Oxendine

Annette Liggins

Ruth Hurst

James Smith

Marian Newell

John Reavis

And so, the Class of 1959 comes to the end of our days at F.T.C. We spent many hours in classes, many more in trying to keep in our minds the principles that would make us well educated persons. While studying, we also found time to participate in many meaningful activities available on the campus.

Now, we say goodbye to our Alma Mater with sadness in our hearts, but grateful to those of the Administration and Faculty who have given their time and effort to mold, into depth and maturity, the youthful minds that once sought admission to these halls of learning.